

International Conference

Challenges and Opportunities of Structurally Weak Rural Regions in Europe

Social Innovations and Social Enterprises Acting
Under Adverse Conditions

4-6 December 2017 |

Adam Mickiewicz University | Poznań | Poland



Social Entrepreneurship in Structurally Weak Rural Regions:
Analysing Innovative Troubleshooters in Action

ruraction.eu

This project has received funding
from the European Union's
Horizon 2020 ITN programme
under the Marie Skłodowska-
Curie grant agreement
No. 721999



Organiser:





International Conference

Challenges and Opportunities of Structurally Weak Rural Regions in Europe

Social Innovations and Social Enterprises Acting Under Adverse Conditions
4-6 December 2017

Please register for the RurAction Conference until **5 November 2017**

Follow this link:

> leibniz-irs.de/en/news/events/2017/12/challenges-and-opportunities-of-structurally-weak-rural-regions-in-europe/registration-ruraction-conference

Regular conference fee

35 EUR/150 PLN

for more information see page 9

Venue

Adam Mickiewicz University
Poznań, Poland
see pages 10-14

RurAction project

> ruraction.eu

Contact person

Marie-Julie Jacquemot
Project Manager of RurAction
> marie-julie.jacquemot@leibniz-irs.de
Phone: +49 3362 793-269

Structurally weak rural regions in Europe face multiple challenges. They have a below-average economic productivity because only a few enterprises from the fields of industrial production or commercial services offer jobs. If any, then mainly very small and medium-sized businesses are active in these regions. Furthermore, the regions are insufficiently supplied with physical or social infrastructure, also public transport is limited. Inhabitants lament reduced communication in village life, even more as the small shops, the baker's, the doctor's surgery, the post office and the village pub, that once were important meeting places, have long gone. The assumption that investors would come and open up economic welfare, that they create new jobs and promote regional development were abandoned. As a result of the bad economic situation and the infrastructural deficits in many rural regions, a downward spiral has started with ever more people moving to the cities, thus further reducing the economic opportunities of rural regions. These trends are increased by public discourses referring to a lack of future prospects and raise out-migration as a topic of discussion.

The question of how such downward spirals can be stopped cannot be answered easily. Typically, rural development happened by way of more or less top-down approaches in the form of EU as well as national development programmes that include bottom-up elements. However, there is an imbalance in the range of support activities due to funding agricultural rather than community-related development. The EU and Member States are aware of such problems. Furthermore, awareness has grown that in rural regions novel approaches to the solutions strengthening their socio-economic potentials are needed.

Against this background, hopes are turned not least towards social enterprises. They are seen as a factor which can help to cope with the multifaceted problems. Social enterprises or social entrepreneurs are actors who, through an entrepreneurial approach, develop and implement social innovations, empowering regional actors in doing the same. Their focus is not profit, but the production of social added-value for a region. Social innovations offer novel ways of proceeding in order to meet existing problems more satisfactorily than previous ones.

The concept of social innovation in terms of significant changes in social, cultural, and political practices – apart from economic and technical innovation – has become accepted in most scientific disciplines. It is considered as an important complement to innovation research, not least in the context of social-science based spatial research. However, whereas the innovative capacity of cities typically is estimated to be high, it is said that rural regions are remote from (social) innovation since they consist of homogeneous and traditionally minded groups





International Conference

Challenges and Opportunities of Structurally Weak Rural Regions in Europe

Social Innovations and Social Enterprises Acting Under Adverse Conditions
4-6 December 2017

inclined to preserve, not to change, existing assets. This would mean that social enterprises in rural regions have to act in very different ways under adverse conditions.

The conference focuses on both the challenges and the potentials for social innovations in the countryside. In particular, the specific economic, political and cultural framework conditions of structurally weak rural regions in Europe will be discussed. These conditions are considered as the socio-spatial contexts of social entrepreneurial acting.

To be more specific, the following issues will be highlighted:

- > socio-economic dynamics of structurally weak rural regions (Session 1)
- > rural development strategies and policies (Session 2)
- > changes of rural life and culture (Session 3)

In the conference we will welcome a number of internationally renowned researchers from different disciplines such as sociology, human and economic geography, political sciences, and business studies. Together with practitioners from award-winning social enterprises they will give insights into the current debates on rural regions. The sessions will be complemented by poster presentations.

The conference marks the beginning of the research network “Social Entrepreneurship in Structurally Weak Rural Regions: Analysing Innovative Troubleshooters in Action (RurAction)” funded by the European Union under the Horizon 2020 Marie Skłodowska Curie Programme “Innovative Training Networks”. From 2017 to 2020, ten early-stage researchers will conduct research on different aspects of social enterprises and social innovations in structurally weak rural regions. They will be trained for a career both in the academic field and in the field of social entrepreneurship.

We invite researchers, PhD students, actors from social enterprises, and policy makers from the local, regional, national and European level to discuss challenges and opportunities of structurally weak rural regions in Europe and to elucidate the specific potentials of social entrepreneurship for the development of innovative solutions.





International Conference

Challenges and Opportunities of Structurally Weak Rural Regions in Europe

Social Innovations and Social Enterprises Acting Under Adverse Conditions
4-6 December 2017

Monday, 4 December 2017

Venue: Lubranski Small Aula, Collegium Minus, Wieniawskiego 1

13:30 Registration

14:00 Official Opening of the Conference – Welcome Addresses

Prof. Dr. Andrzej Lesicki | Rector of the Adam Mickiewicz University (AMU),
Poznań, Poland

Prof. Dr. Heiderose Kilper | Director of the Leibniz Institute for Research on Society
and Space (IRS), Erkner, Germany
Representative of local authorities

Representatives of the AMU Faculties of Geography and Social Sciences

Representatives of the Institute of Socio-Economic Geography and Spatial
Management and the Institute of Sociology

Prof. Dr. Gabriela Christmann | IRS, Erkner, Germany

Prof. Dr. Tadeusz Stryjakiewicz | AMU, Poznań, Poland

15:30 Coffee break

Session 1: Socio-Economic Dynamics of Rural Regions

Chair: Prof. Gabriela Christmann | IRS, Erkner, Germany

16:00 Keynote Speech: Solidarity, Sustainability and the FairShares Model: Early Insights from the FairShares Labs Project

Prof. Dr. Rory Ridley Duff | Sheffield Hallam University, United Kingdom

16:40 Inner Peripheries in Europe and Poland. Theory and Practice

Dr. Karolina Dmochowska-Dudek, Dr. hab. Marcin Wójcik and

Dr. Paulina Tobiasz-Lis | University of Lodz, Poland

17:00 Development of Entrepreneurship in Rural Areas – Diagnosis, Trends, Recommendations

Prof. Dr. Jerzy Bański | Polish Academy of Sciences, Warsaw, Poland

17:20 European Rural Regions Facing Problems and Challenges: Similarities and Differences

Prof. Dr. Tadeusz Stryjakiewicz | AMU, Poland

17:40 Final Discussion of Session 1

19:00 Dinner

Venue: Wiejskie Jadło (eng. Rural Cuisine) Restaurant

Old Market Square 77 | entrance from Franciszkańska Street





International Conference

Challenges and Opportunities of Structurally Weak Rural Regions in Europe

Social Innovations and Social Enterprises Acting Under Adverse Conditions
4-6 December 2017

Tuesday, 5 December 2017

Venue: Collegium Geographicum, B. Krygowskiego 10, room 4

Session 2: Rural Development Strategies and Policies

Chair: Prof. Dr. Tadeusz Stryjakiewicz (AMU)

- 10:30 Keynote Speech:**
Dr. Stefan Neumeier, Thünen-Institute Braunschweig, Germany – invited
- 11:10** Prof. Dr. Ewa Leś | University of Warsaw, Poland
- 11:30 Knowledge-based Municipal Entrepreneurship Empowerment in Rural Regions**
Prof. Dr. George Tsobanoglou | University of the Aegean, Greece
- 11:50 Supporting Social Enterprises in Sparsely Populated Areas in the EU – Lessons Learned from four European Regions**
Florian Birk | Social Impact, Berlin, Germany
- 12:10 Final Discussion of Session 2**
- 12:30** Lunch
Venue: Collegium Geographicum
- 13:30 Poster session**
Venue: Collegium Geographicum

Session 3: Changes of Rural Life and Culture

Chair: Prof. Dr. George Tsobanoglou

- 14:30 Keynote Speech: Some Notes on the Future of Rural and Rurban Places: Relations, Cultures, and Everyday Life**
Prof. Dr. Marc Redepenning | Otto-Friedrich-Universität Bamberg, Germany – invited
- 15:10** Prof. Dr. Stephan Beetz | University of Applied Sciences Mittweida, Germany – invited
- 15:30 Social Economy - the Tactic of Resilience or Adaptation to the Crisis?**
Dr. Przemysław Nosal | AMU, Poland
- 15:50 Rural Societies Between Tradition and Innovation**
Prof. Dr. Gabriela Christmann | IRS, Germany
- 16:10 Final Discussion of Session 3**
- 16:30 Conclusions**
Tadeusz Stryjakiewicz | AMU and Gabriela Christmann | IRS
- 16:40** Coffee break
- 17:00** End of the conference





International Conference

Challenges and Opportunities of Structurally Weak Rural Regions in Europe

Social Innovations and Social Enterprises Acting Under Adverse Conditions
4-6 December 2017

Wednesday, 6 December 2017

Possibility to participate in a bus excursion to Wągrowiec, including:

- > visit to the communal offices
- > visit to the social cooperative "Common Success"
- > dinner with the representatives of local authorities and the leader of the cooperative

Wągrowiec is located in the Pilski subregion – a structurally weak rural region in north-eastern Wielkopolska, 55 km in the north of Poznań. The municipality of Wągrowiec is a place of successful implementation of social innovations.

14:00 **Departure of the bus**

22:00 **Expected time of return at Poznań**

Meeting point for departure

parking in front of Collegium Geographicum,
Ul. Krygowskiego 10, 61-680 Poznań

Place of return at Poznań

Ul. Wieniawskiego 1 (city center)





International Conference

Challenges and Opportunities of Structurally Weak Rural Regions in Europe

Social Innovations and Social Enterprises Acting Under Adverse Conditions
4-6 December 2017



Organisers

Local organisers' committee at Adam Mickiewicz University | AMU, Poznań, Poland



Prof. Dr. Tadeusz Stryjakiewicz

Institute of Socio-Economic Geography and Spatial Management
Head of the Research Unit of Regional Policy and European Integration
> tadek@amu.edu.pl



Dr. Łukasz Rogowski

Institute of Sociology
Research Unit of Visual and Material Culture Research
> lukasz.rogowski@amu.edu.pl



Wojciech Dyba

Institute of Socio-Economic Geography and Spatial Management
Research Unit of Regional Policy and European Integration
> wojciech.dyba@amu.edu.pl



Social Entrepreneurship in Structurally Weak Rural Regions:
Analysing Innovative Troubleshooters in Action

ruraction.eu

This project has received funding
from the European Union's
Horizon 2020 ITN programme
under the Marie Skłodowska-
Curie grant agreement
No. 721999





International Conference

Challenges and Opportunities of Structurally Weak Rural Regions in Europe

Social Innovations and Social Enterprises Acting Under Adverse Conditions
4-6 December 2017

Organisers



RurAction organisers' committee at Leibniz Institute for Research on Society and Space | IRS, Erkner, Germany



Prof. Dr. Gabriela Christmann

Coordinator of RurAction

Head of the Research Unit:

Dynamics of Communication, Knowledge and Spatial Development

> gabriela.christman@leibniz-irs.de



Marie-Julie Jacquemot

Project Manager of RurAction

> marie-julie.jacquemot@leibniz-irs.de

The Consortium of the RurAction project

- > Lead Partner: Leibniz Institute for Research on Society and Space | IRS, Erkner, Germany
- > Adam-Mickiewicz-University | AMU, Poznan, Poland
- > ADCMoura | Moura, Portugal
- > Ballyhoura Development | Kilfinane, Ireland
- > Johannes Kepler University | Linz, Austria
- > Leibniz Institut für Länderkunde | IfL, Leipzig, Germany
- > Otelo eGen | Vorchdorf, Austria
- > Roskilde University | RUC, Roskilde, Denmark
- > Social Impact | Potsdam, Germany
- > Stevia Hellas | Lamia, Greece
- > Technische Universität Berlin | Berlin, Germany
- > University College Cork | UCC, Cork, Ireland
- > University Institute of Lisbon | ISTE-IUL, Lisbon, Portugal
- > University of Leipzig | Leipzig, Germany
- > University of The Aegean | UAE, Mytilini, Greece



Social Entrepreneurship in Structurally Weak Rural Regions:
Analysing Innovative Troubleshooters in Action

ruraction.eu

This project has received funding from the European Union's Horizon 2020 ITN programme under the Marie Skłodowska-Curie grant agreement No. 721999





International Conference

Challenges and Opportunities of Structurally Weak Rural Regions in Europe

Social Innovations and Social Enterprises Acting Under Adverse Conditions
4-6 December 2017

Fees – only for external guests, not members of the RurAction consortium

The mandatory **conference fee** for the **two days** (including two coffee breaks at 4 and 5 December 2017 as well as lunch at 5 December 2017) is **35 EUR/150 PLN**.

The optional fee for the **official dinner** on 4 December 2017 (including a three-course dinner with a glass of wine/water) is **35 EUR /150 PLN**, if you wish to attend the dinner. Please make also your choice, if you prefer a vegetarian dish.

The optional fee for the bus **excursion to Wągrowiec** on 6 December 2017 is **20 EUR/85 PLN**, if you wish to join the excursion. Please note that places are limited. We will work on a “first come, first served” basis. You will be notified soon after the registration whether you can join the excursion.

Registration

To register for the conference, please fill in the file by clicking here

> leibniz-irs.de/en/news/events/2017/12/challenges-and-opportunities-of-structurally-weak-rural-regions-in-europe/registration-ruraction-conference

and make your choice with regard to the optional fees. The deadline for registration is 5 November 2017.

We would like to draw your attention also to another conference on the topic:

“Intermediaries in the Countryside” taking place at Adam Mickiewicz University Poznań, Poland, 7 to 8 December 2017.

Please click: > leibniz-irs.de/en/news/events/2017/12/intermediaries-in-the-countryside

Posters

Participants are invited to prepare posters which will be presented at a poster session on 5 December 2017 as part of the conference programme. Please send your draft as a PDF file until 30 October 2017 to wojciech.dyba@amu.edu.pl. You will receive a response shortly after this deadline whether your poster has been accepted. If the poster has been accepted, please send the poster in printed form until 30 November 2017 to Wojciech Dyba, ul. B. Krygowskiego 10, 61-680 Poznań, Poland.

Accommodation

- > See a variety of hotels at: > www.booking.com
- > Apartments as an alternative to hotels and hostels: www.airbnb.com
- > AMU Dormitory „Jowita” (for University guests)
hostel standard, option cheaper than hotels: Zwierzyniecka 7
> dsjowita.home.amu.edu.pl/pokoje-goscinne/standard-podwyszony
Questions, reservations: > dsjowita@amu.edu.pl





International Conference

Challenges and Opportunities of Structurally Weak Rural Regions in Europe

Social Innovations and Social Enterprises Acting Under Adverse Conditions
4-6 December 2017

Venue

Adam Mickiewicz University | AMU, Poznań, Poland



© W. Wylegalski, Old Market Square in Poznań

How to get to Poznan

By plane

Ławica airport is located within the city borders, the access from the airport to the city centre is easy and possible by a public bus or taxi

> www.airport-poznan.com.pl/en

By train or bus

Poznań is located half way between Warsaw and Berlin, there are several connections from there, train/bus station is located 15 minutes from the first day of the conference venue

> www.poznan.pl/mim/turystyka/en/how-to-get-to-poznan,p,1065,1066.html





International Conference

Challenges and Opportunities of Structurally Weak Rural Regions in Europe

Social Innovations and Social Enterprises Acting Under Adverse Conditions
4-6 December 2017

Conference venues

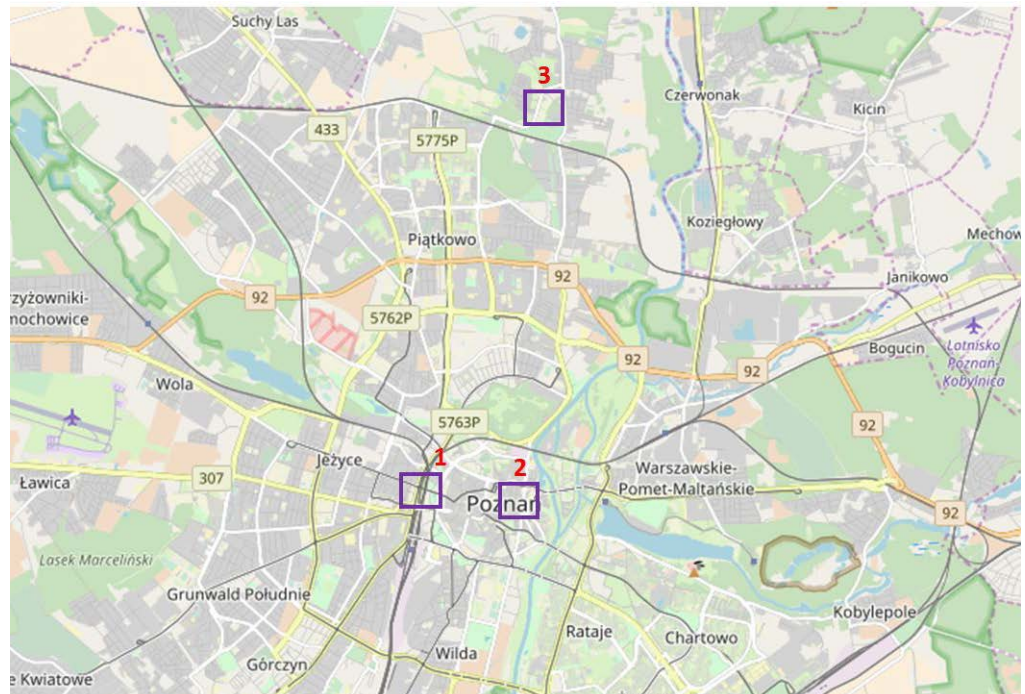

City transport connection searcher and timetable:

> www.jakdojade.pl/poznan + write "A" – start place, "B" – end place





International Conference

Challenges and Opportunities of Structurally Weak Rural Regions in Europe

Social Innovations and Social Enterprises Acting Under Adverse Conditions
4-6 December 2017

Conference venues and public transport to the venues

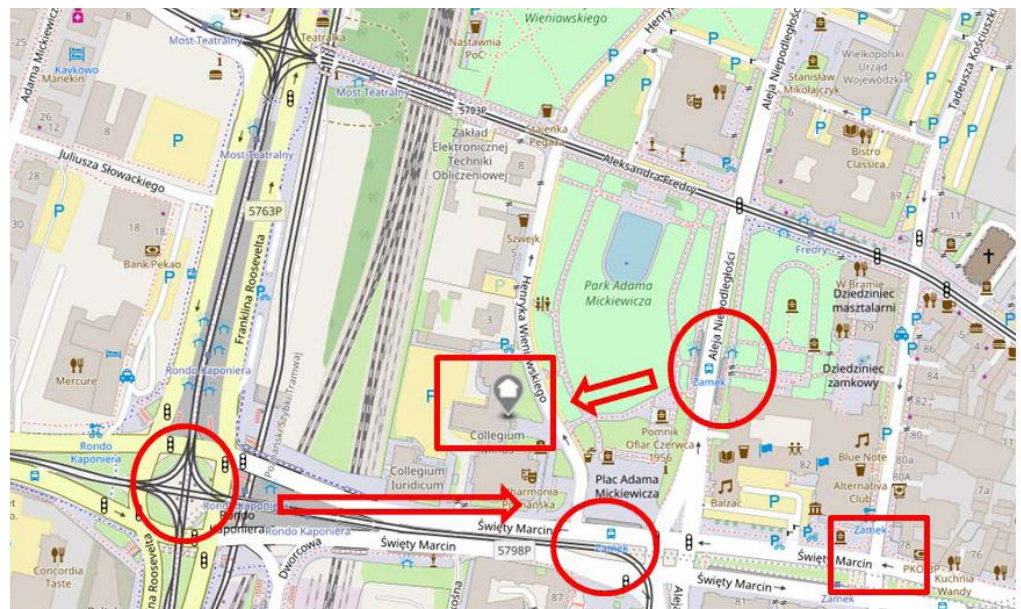

Venue of the 1st day of the conference (conference opening) at 4 December 2017:

Lubranski Small Aula, Collegium Minus, Wieniawskiego 1
District: City Centre – Old Town (“Stare Miasto”)

Tram/bus stops:

- > Rondo Kaponiera (exit – direction św. Marcin)
tram lines: 2,8,10,11, 12,13,14,15,18
bus lines: 48,59,68,69;
- > Zamek – bus lines: 51,63,68,69,71





International Conference

Challenges and Opportunities of Structurally Weak Rural Regions in Europe

Social Innovations and Social Enterprises Acting Under Adverse Conditions
4-6 December 2017

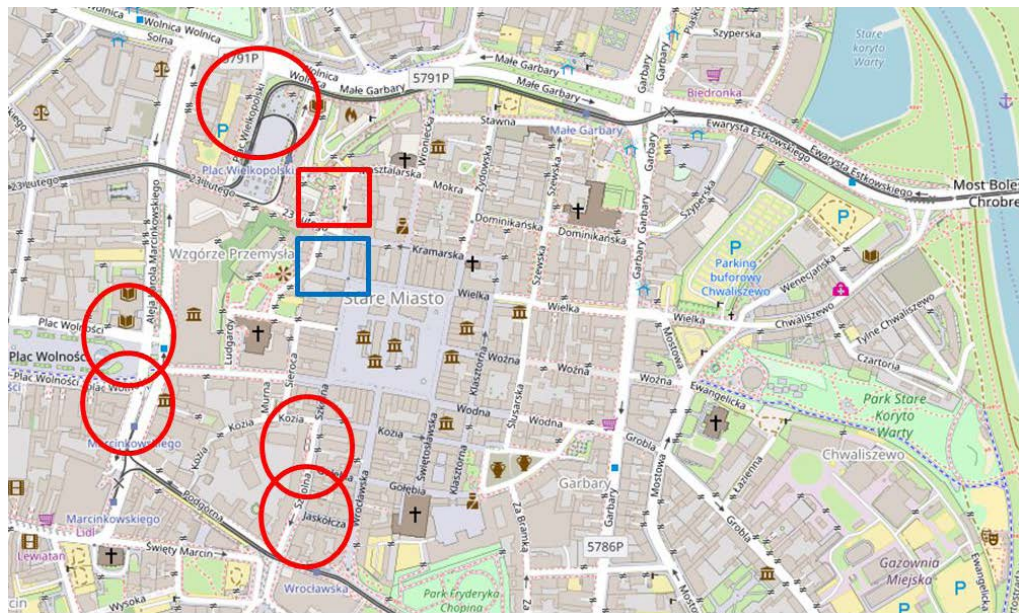

Venue of the optional dinner at 4 December 2017:

Wiejskie Jadło, Stary Rynek (Old Market Square) 77
District: City Centre – Old Town (“Stare Miasto”)

Tram stops:

- > Wrocławska – lines: 5, 16
- > Marcinkowskiego – lines: 5, 16
- > Plac Wielkopolski – lines: 3,4,8,17





International Conference

Challenges and Opportunities of Structurally Weak Rural Regions in Europe

Social Innovations and Social Enterprises Acting Under Adverse Conditions
4-6 December 2017

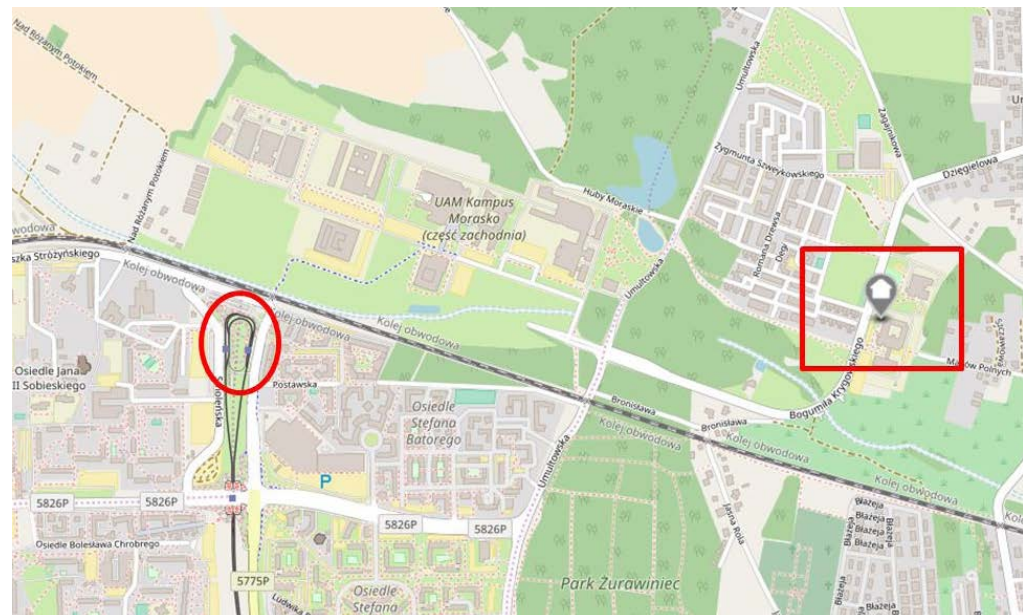

Venue of the 2nd day of the conference at 5 December:

Institute of Socio-Economic Geography and Spatial Management
Collegium Geographicum
ul. Krygowskiego 10
District: AMU Campus Morasko, eastern part

Tram stops:

- > 1 stage: Jana III Sobieskiego, trams 12,14,15,16 (trams are recommended, faster than buses); buses 51,74,85,90,91,93 + change
- > 2 stage (final destination): UAM Wydział Geografii, bus 98 or 348

Alternative route:

- > 1 stage: Kurpińskiego, trams 12,14,15,16 + change into:
- > 2 stage: UAM Wydział Geografii, bus 87

